

NOTES:

1. Car Parking & Access

The proposed child care centre offers 23 car spaces including a disabled car space with shared access.  
Access - A proposed concrete driveway will provide access to the car park via a proposed concrete crossover off Falcon Rise.

2. Overlooking

The proposed child care centre has been designed to overlook its own internal open space, driveway or carpark. Screen vegetation will be used to soften fencelines and further prevent overlooking where considered necessary. (See landscape plan)

3. Shadows

Refer to the Shadow Diagrams Plan for solar access to all lots.

4. Spot levels and contours shown are to the Australian Height Datum.

5. Sightline Splay

2m x 2.5m splay to be 50% clear of visual obstructions above 900mm in height.

6. Internal Dimensions

Internal dimensions are approximate only and may be subject to change.

7. Finished Surface Levels

Finished surface levels are subject to change upon Traffic Engineer Report.

8. Internal Play Areas

Room sizes do not include storage areas, cabinetry or door swings.

ACTIVITY AREA SUMMARY:

	Required Area	Actual Area
Activity Area 1 - 16 Places X 3.25m <sup>2</sup>	52.0m <sup>2</sup>	53.14m <sup>2</sup>
Activity Area 2 - 16 Places X 3.25m <sup>2</sup>	52.0m <sup>2</sup>	53.26m <sup>2</sup>
Activity Area 3 - 8 Places X 3.25m <sup>2</sup>	26.0m <sup>2</sup>	71.98m <sup>2</sup>
Activity Area 4 - 22 Places X 3.25m <sup>2</sup>	71.5m <sup>2</sup>	71.98m <sup>2</sup>
Activity Area 5 - 22 Places X 3.25m <sup>2</sup>	71.5m <sup>2</sup>	71.54m <sup>2</sup>
Activity Area 6 - 22 Places X 3.25m <sup>2</sup>	71.5m <sup>2</sup>	71.75m <sup>2</sup>

OPERATION HOURS:

	OPENING	CLOSING
MONDAY	6:30am	6:30pm
TUESDAY	6:30am	6:30pm
WEDNESDAY	6:30am	6:30pm
THURSDAY	6:30am	6:30pm
FRIDAY	6:30am	6:30pm
SATURDAY	CLOSED	CLOSED
SUNDAY	CLOSED	CLOSED

DEVELOPMENT SUMMARY:

Site Area:	2296m <sup>2</sup>
Ground Floor Area:	658.21m <sup>2</sup>
Porch Area:	14.35m <sup>2</sup>
Covered Play Area 1:	17.51m <sup>2</sup>
Covered Play Area 2:	15.35m <sup>2</sup>
Covered Play Area 3:	14.47m <sup>2</sup>
Building Coverage:	719.89m <sup>2</sup>
Site Coverage:	31.35%
Buildings:	719.89m <sup>2</sup>
Carpark & Impermeable Paving:	764.34m <sup>2</sup>
Total Hard Surface Area:	1484.23m <sup>2</sup>
Impermeable Area:	64.64%
Permeable Area:	35.36%
Cars:	23
Places:	106

ACOUSTIC REPORT NOTES:

Number of children - Option 1  
During outdoor play times there should be no more than:-  
- 16x 0-2 year olds and 24x 2-3 year olds and 22x 3-5 year olds playing outside at once.

To facilitate this, the children from each playground may be rotated, for example, as follows:

- Activity area 1 + Activity area 2 + Activity area 3 + one only of Activity area 4, 5, or 6.

HAVE A CORNER SPLAY OR AREA AT LEAST 50% CLEAR OF VISUAL OBSTRUCTIONS EXTENDING AT LEAST 2m ALONG THE FRONTAGE ROAD FROM THE EDGE OF AN EXIT LANE AND 2.5m ALONG THE EXIT LANE FROM THE FRONTAGE, TO PROVIDE CLEAR VIEW OF PEDESTRIANS ON THE FOOTPATH OF THE FRONTAGE ROAD. THE AREA CLEAR OF VISUAL OBSTRUCTIONS MAY INCLUDE AN ADJACENT ENTRY OR EXIT LANE WHERE MORE THAN ONE LANE IS PROVIDED, OR ADJACENT LANDSCAPING IN THOSE AREAS IS LESS THAN 900mm IN HEIGHT.

FALCON RISE

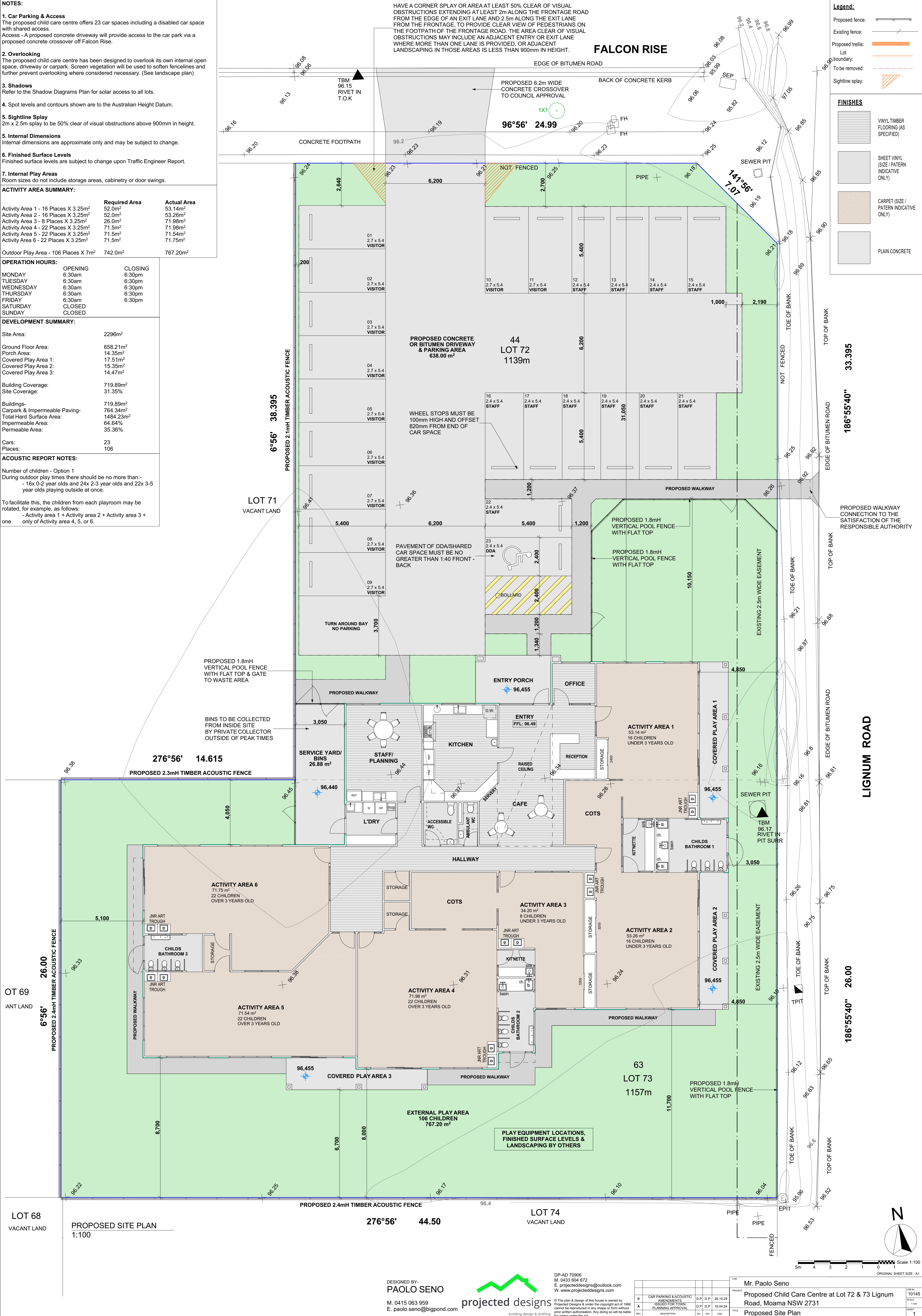

Legend:

Proposed fence:	
Existing fence:	
Proposed trellis:	
Lot boundary:	
To be removed:	
Sightline splay:	

FINISHES

	VINYL TIMBER FLOORING (AS SPECIFIED)
	SHEET VINYL (SIZE / PATTERN INDICATIVE ONLY)
	CARPET (SIZE / PATTERN INDICATIVE ONLY)
	PLAIN CONCRETE

LIGNUM ROAD

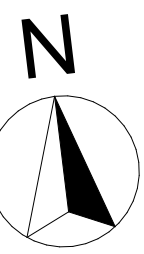

Scale 1:100  
5m 4 3 2 1 0

DESIGNED BY:  
PAOLO SENO

M. 0415 063 959  
E. paolo.seno@bigpond.com



building design & drafting

DP-AD 70906  
M. 0433 604 672  
E. projecteddesigns@outlook.com  
W. www.projecteddesigns.com

© The plan & design of this house is owned by  
Projected Designs & under the copyright act of 1969  
cannot be reproduced in any shape or form without  
prior written authorisation. Any doing so will be liable  
for action under the act.

REV	DESCRIPTION	DATE	DATE	DATE
B	CAR PARKING & ACOUSTIC AMENDMENTS	D.P	D.P	28.10.24
A	ISSUED FOR TOWN PLANNING APPROVAL	D.P	D.P	18.04.24

FOR	Mr. Paolo Seno
PROJECT	Proposed Child Care Centre at Lot 72 & 73 Lignum Road, Moama NSW 2731
TITLE	Proposed Site Plan

FOR NO.	10145
SCALE	1:100
SHEET	1



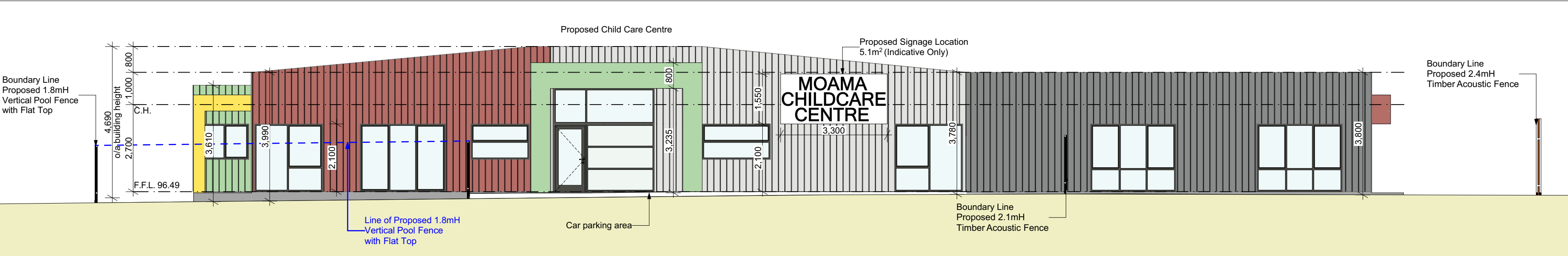

NORTH ELEVATION  
1:100



SOUTH ELEVATION  
1:100

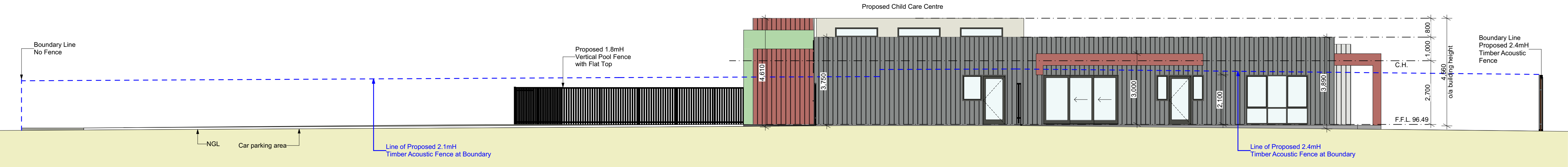

WEST ELEVATION  
1:100



EAST ELEVATION  
1:100



STREETSCAPE ELEVATION - EACOTT ROAD  
1:100



STREETSCAPE ELEVATION - LIGNUM ROAD  
1:100

#### MATERIALS, FINISHES & COLOURS

Note: Colours may be similar to those listed to allow for variation between brands

EXTERNAL WALLS:	SCYON AXON	DULUX	SURFMIST
EXTERNAL WALLS:	SCYON AXON	DULUX	WINDSPRAY
EXTERNAL WALLS:	SCYON AXON/PAINT	DULUX	MINT
EXTERNAL WALLS:	SCYON AXON/PAINT	DULUX	TERRA TONE
EXTERNAL WALLS:	PAINT	DULUX	SUNBOUND
WINDOW & DOOR FRAMES:	ALUMINIUM	DULUX	WOODLAND GREY
ROOFING:	GALVANISED IRON	COLORBOND	WOODLAND GREY
FRONT FENCING:		COLORBOND	NIGHT SKY

DULUX - SURFMIST	DULUX - WINDSPRAY	DULUX - MINT
DULUX - TERRA TONE	COLORBOND - WOODLAND GREY	COLORBOND - NIGHT SKY
		DULUX - SUNBOUND

DESIGNED BY-  
**PAOLO SENO**  
M. 0415 063 959  
E. paolo.seno@bigpond.com

**projected designs**  
building design & drafting

DP-AD 70906  
M. 0433 604 672  
E. projecteddesigns@outlook.com  
W. www.projecteddesigns.com

B	CAR PARKING & ACOUSTIC AMENDMENTS	D.P.	D.P.	24.10.24
A	ISSUED FOR TOWN PLANNING APPROVAL	D.P.	D.P.	16.04.24
REV	DESCRIPTION	DR	CHK	DATE

FOR	Mr. Paolo Seno	JOB No.	10145
PROJECT	Proposed Child Care Centre at Lot 72 & 73 Lignum Road, Moama NSW 2731	SCALE	1:100
TITLE	Elevations	SHEET	2



